

Flowchart of Application for an Employment Agency Licence

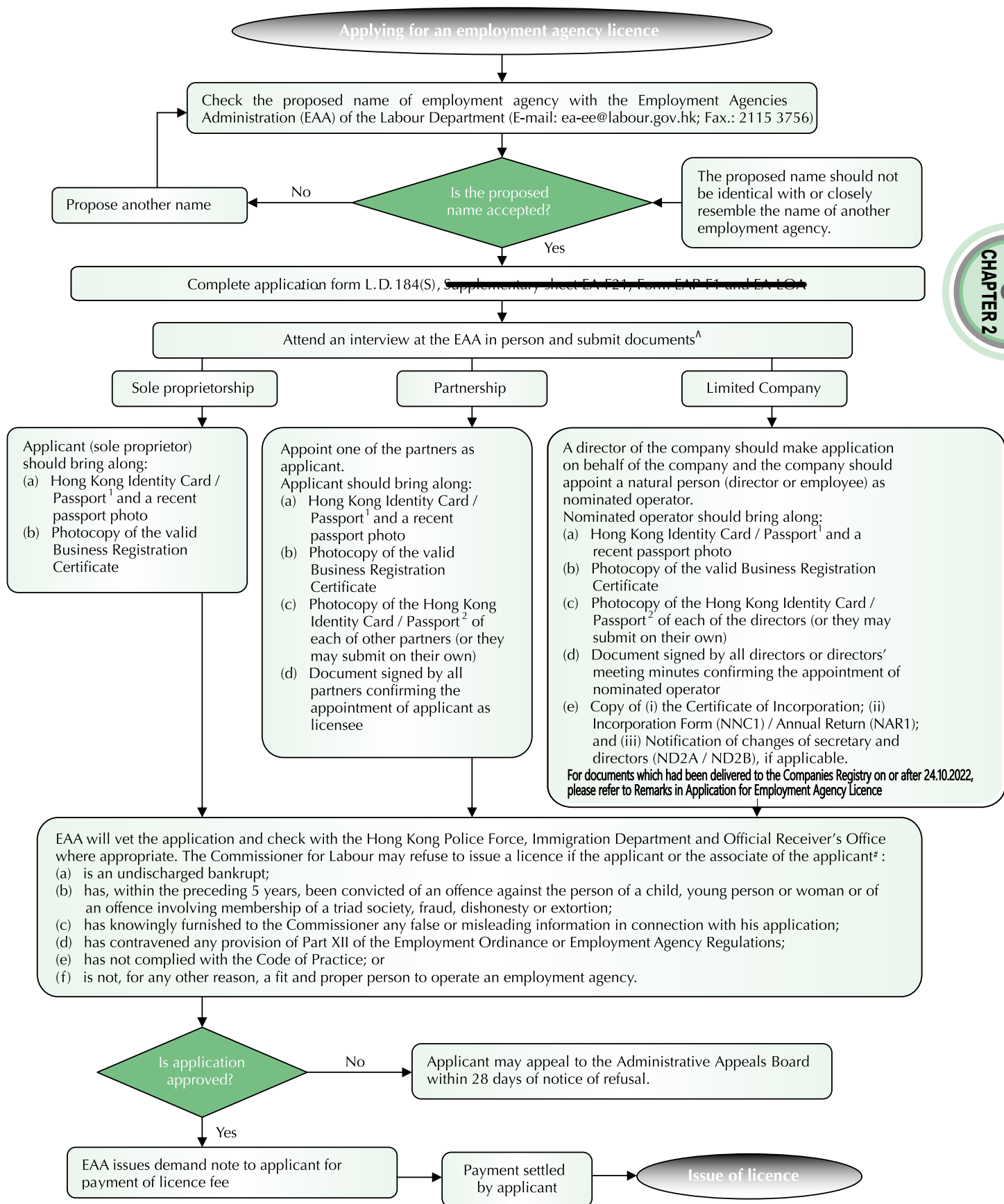

Note: 1. For non-permanent Hong Kong residents; 2. If not holder of Hong Kong Identity Card
 # Please refer to the paragraphs under "Refusal to issue / renew and revocation of licences" in Chapter 1 for details
 A Since 9 May 2024, applicant should also submit "Information on Relationship with Financial Institution(s)" (Sample at Appendix 15).